

Note: The point of beginning is a 1/2" pipe (set) in the northern boundary of this parcel located in the southern right-of-way of Clay County Highway as well as being located N 72°05'44" E 25.96 feet from a water meter and furthermore being located N 69°16' 0" W 112.77 feet from a GPS Base Point.

GPS CERTIFICATION:
 I, Christopher M. Vick, hereby certify that this map was drawn under my supervision from an actual GPS survey made under my supervision and the following information was used to perform the survey:
 (a) Type of Survey: Real Time Kinematic
 (b) Positional Accuracy: 0.05 feet
 (c) Date of survey: 5 June 2024
 (d) Datum/Epoch: NAD83(2011) Epoch 2010.00
 (e) Published/Fixed- controlled: TDOT CORS Network
 (f) Geoid Model: Geoid18
 (g) Combined grid factor(s): 0.99989496

State Plane Coordinates		
	Northing	Easting
GPS Base Point	82 4444.50	2072923.13

Note: Every document of record reviewed and considered as a part of this survey is noted hereon. This survey is prepared from the current deed of record and does not represent a title search or a guarantee of title and is subject to any state of facts that a current accurate title search will reveal. Furthermore, the boundary as shown hereon is subject to change if the surveyor is presented with or made known of any additional information or evidence not represented hereon and deemed essential to establishing the correct boundary line.

This is a boundary line survey. There is absolutely no certification made as to the existence or non-existence of the following: wetlands; cemeteries, easements or rights-of-way unless otherwise noted hereon; sub-surface utilities or streams; above ground utilities other than those which are clearly shown and labeled as such hereon; buildings, structures, ponds, lakes or streams other than those which are clearly shown and labeled as such hereon; flood areas or designated flood zones unless otherwise noted; or any and all other land features that could be deemed topographic.

Note: The plat drawn hereon is subject to regulatory authority and is subject to change according to physical evidence. (i.e. bluffs, painted lines, roads, lakes, ponds, indicia of ownership, etc.)

Note: This property may be subject to utility ingress/egress and/or right-of-ways.

The surveyor is not responsible for any determination or location of any underground conditions not visible and including but not limited to soils, geological conditions, physical devices and pipelines or buried cables and shall not be responsible for any liability that may arise out of the making of or failure to make such determination or location of any subsurface conditions. For underground utility location call 1-800-351-1111(TN ONE CALL).

I hereby certify that this is a category II & IV survey and that the ratio of precision of the unadjusted survey is at minimum 1:7500 as shown hereon and has been performed in compliance with current Tennessee Minimum Standards of Practice.

Note: This survey and its representations are intended solely for the benefit of the surveyor's client.

Drawn by: SLH File: 24-165c1

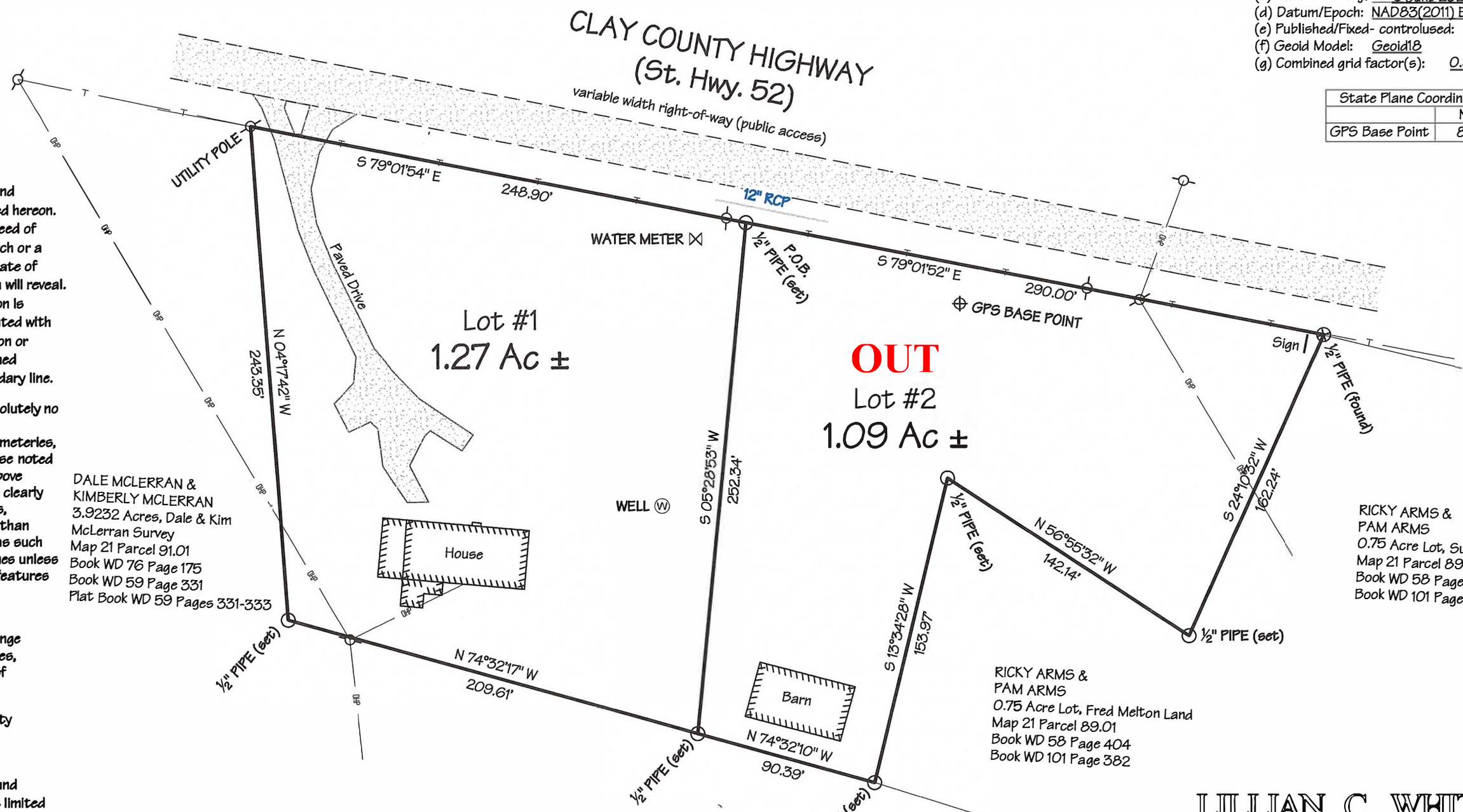

DALE McLERRAN & KIMBERLY McLERRAN
 3.9232 Acres, Dale & Kim McLerran Survey
 Map 21 Parcel 91.01
 Book WD 76 Page 175
 Book WD 59 Page 331
 Plat Book WD 59 Pages 331-333

RICKY ARMS & PAM ARMS
 0.75 Acre Lot, Fred Melton Land
 Map 21 Parcel 89.01
 Book WD 58 Page 404
 Book WD 101 Page 382

RICKY ARMS & PAM ARMS
 0.75 Acre Lot, Survey of the Fred Melton Land
 Map 21 Parcel 89.01
 Book WD 58 Page 404
 Book WD 101 Page 382

LEGEND

- ⊕ GPS BASE POINT
- ⊙ UTILITY POLE
- ⊗ WATER METER
- ⊕ 1/2" PIPE (found)
- 1/2" PIPE (set)
- ⊙ WELL
- OHP — OVERHEAD POWER
- T — TELEPHONE LINE
- P.O.B. - POINT OF BEGINNING
- RCP - REINFORCED CONCRETE PIPE

DALE McLERRAN & KIMBERLY McLERRAN
 3.9232 Acre Lot, Dale & Kim McLerran Survey
 Map 21 Parcel 91.01
 Book WD 76 Page 175
 Book WD 59 Page 331
 Plat Book WD 59 Pages 331-333



Christopher M. Vick, RLS #2164
VICK SURVEYING, LLC
 2772 Hidden Cove Road, Cookeville, TN 931-372-1286

LILLIAN C. WHITE PROPERTY

**CLAY COUNTY HIGHWAY
 1ST CIVIL DISTRICT
 CLAY COUNTY, TENNESSEE**
 DATE 5 JUNE 2024
 TOTAL ACRES: 2.36
 DEED REF: BOOK WD 85 PAGE 22
 BOOK WD 80 PAGE 594
 BOOK WD 55 PAGE 214
 BOOK WD 19 PAGE 177
 TAX MAP 21 PARCEL 90.00