

State Plane Coordinates		
	Northing	Easting
GPS Base Point	673489.507	2079082.447

Note: The point of beginning is a 1/2" rebar (found) being the southwestern corner of this parcel located in the eastern right-of-way of Hulon Ferrell Road as well as being located S 07°16'34" E 63.67 feet from a water meter and furthermore being located S 08°27'46" W 68.92 from a GPS Base Point.

**GPS CERTIFICATION:**

I, Christopher M. Vick, hereby certify that this map was drawn under my supervision from an actual GPS survey made under my supervision and the following information was used to perform the survey:  
 (a) Type of Survey: Real Time Kinematic  
 (b) Positional Accuracy: 0.05 feet  
 (c) Date of survey: 26 July 2023  
 (d) Datum/Epoch: NAD83(2011) Epoch 2010.00  
 (e) Published/Fixed-control used: TDOT CORS Network  
 (f) Geoid Model: Geoid18  
 (g) Combined grid factor(s): 0.99989496

Note: Every document of record reviewed and considered as a part of this survey is noted hereon. This survey is prepared from the current deed of record and does not represent a title search or a guarantee of title and is subject to any state of facts that a current accurate title search will reveal. Furthermore, the boundary as shown hereon is subject to change if the surveyor is presented with or made know of any additional information or evidence not represented hereon and deemed essential to establishing the correct boundary line.

This is a boundary line survey. There is absolutely no certification made as to the existence or non-existence of the following: wetlands; easements or rights-of-way unless otherwise noted hereon; sub-surface utilities or streams; above ground utilities other than those which are clearly shown and labeled as such hereon; buildings, structures, ponds, lakes or streams other than those which are clearly shown and labeled as such hereon; flood areas or designated flood zones unless otherwise noted; or any and all other land features that could be deemed topographic.

Note: The plat drawn hereon is subject to regulatory authority and is subject to change according to physical evidence. (i.e. blufflines, painted lines, roads, lakes, ponds, indicia of ownership, etc.)

Note: This property may be subject to utility ingress/egress and/or right-of-ways.

The surveyor is not responsible for any determination or location of any underground conditions not visible and including but not limited to soils, geological conditions, physical devices and pipelines or buried cables and shall not be responsible for any liability that may arise out of the making of or failure to make such determination or location of any subsurface conditions. For underground utility location call 1-800-351-1111 (TN ONE CALL).

I hereby certify that this is a category II & IV survey and that the ratio of precision of the unadjusted survey is at minimum 1:7500 as shown hereon and has been performed in compliance with current Tennessee Minimum Standards of Practice.

Note: This survey and its representations are intended solely for the benefit of the surveyor's client.

Drawn by: SLH File: 23-354c1

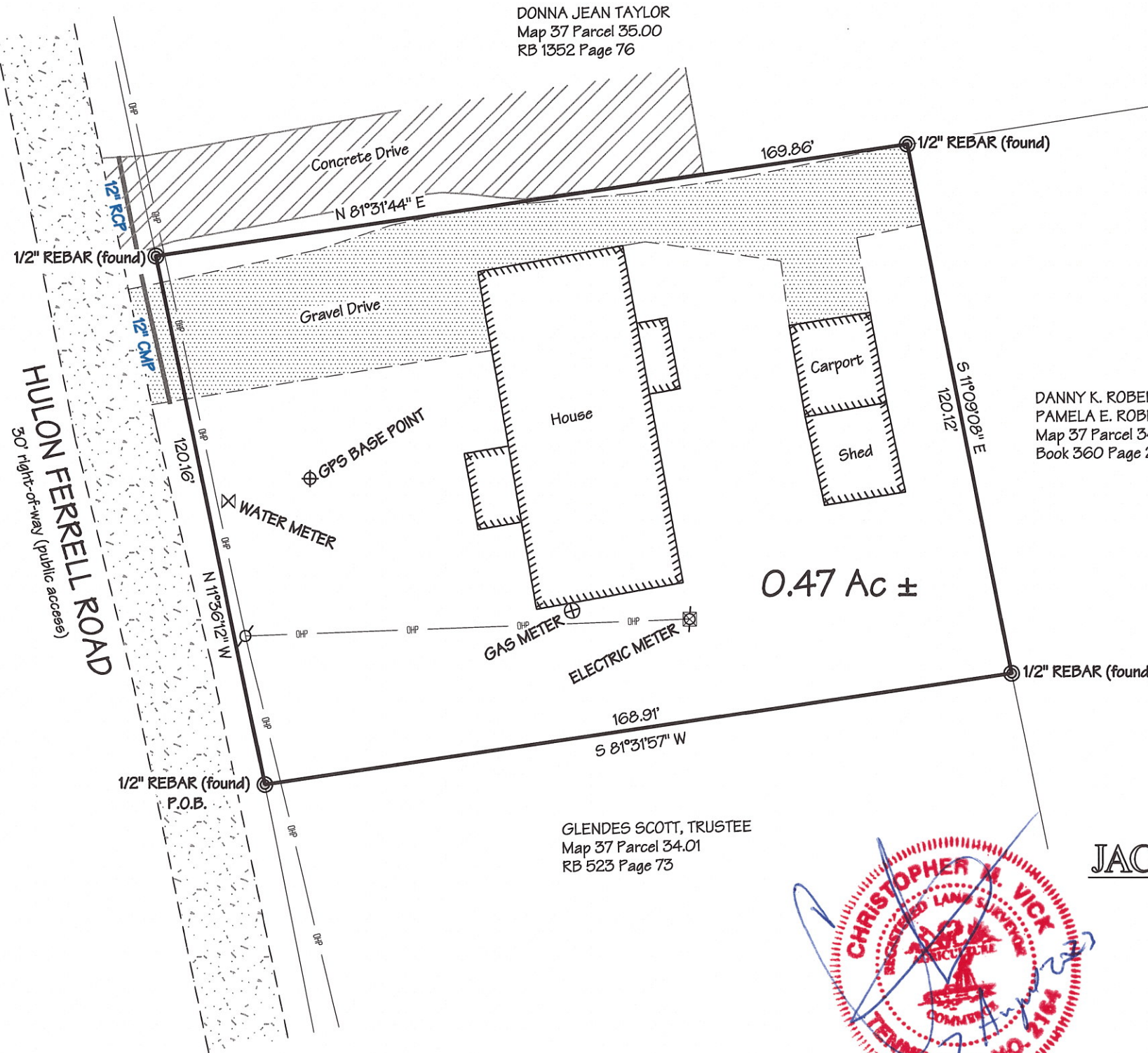

LEGEND	
	ELECTRIC METER
	GAS METER
	POWER POLE
	WATER METER
	REBAR (found)
	GPS BASE POINT
	OHP - OVERHEAD POWER
	P.O.B. - POINT OF BEGINNING
	CMP - CORRUGATED METAL PIPE
	RCP - REINFORCED CONCRETE PIPE

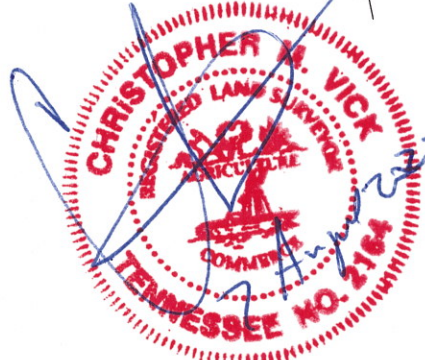

Christopher M. Vick, RLS #2164  
 VICK SURVEYING, LLC  
 2772 Hidden Cove Road, Cookeville, TN 931-372-1286

**JACKIE NEAL BOLES PROPERTY**  
 725 HULON FERRELL ROAD  
 18TH CIVIL DISTRICT  
 PUTNAM COUNTY, TENNESSEE  
 DATE 26 JULY 2023  
 TOTAL ACRES: 0.47  
 DEED REF: RB 759 PAGE 770  
 RB 603 PAGE 766  
 TAX MAP 37 PARCEL 34.02