

Putnam County - Parcel: 019P A 012.00

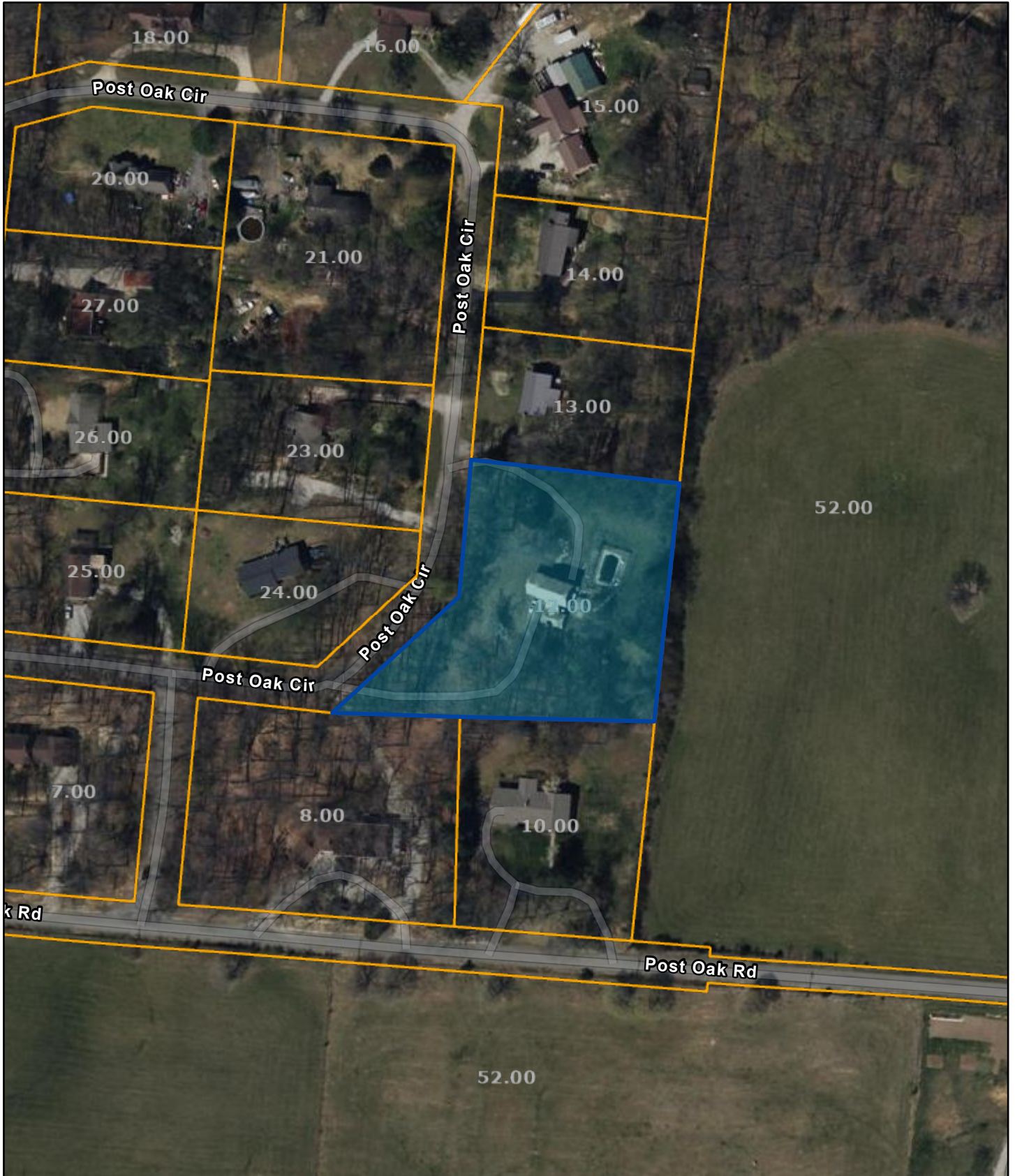

Date: April 11, 2024

County: Putnam
Owner: PUCKETT JEFFERY ALAN
Address: POST OAK CIR 3815
Parcel Number: 019P A 012.00
Deeded Acreage: 0
Calculated Acreage: 1.7
Date of TDOT Imagery: 2022
Date of Vexcel Imagery: 2023

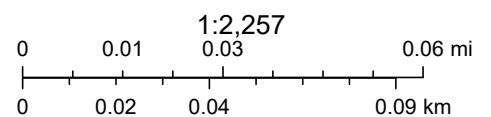

State of Tennessee, Comptroller of the Treasury, Esri Community Maps Contributors, Putnam911, Tennessee STS GIS, © OpenStreetMap, Microsoft, Esri, TomTom, Garmin, SafeGraph, GeoTechnologies, Inc, METI/NASA, USGS, EPA, NPS, US Census Bureau, USDA, USFWS

The property lines are compiled from information maintained by your local county Assessor's office but are not conclusive evidence of property ownership in any court of law.