

Putnam County - Parcel: 123 009.00

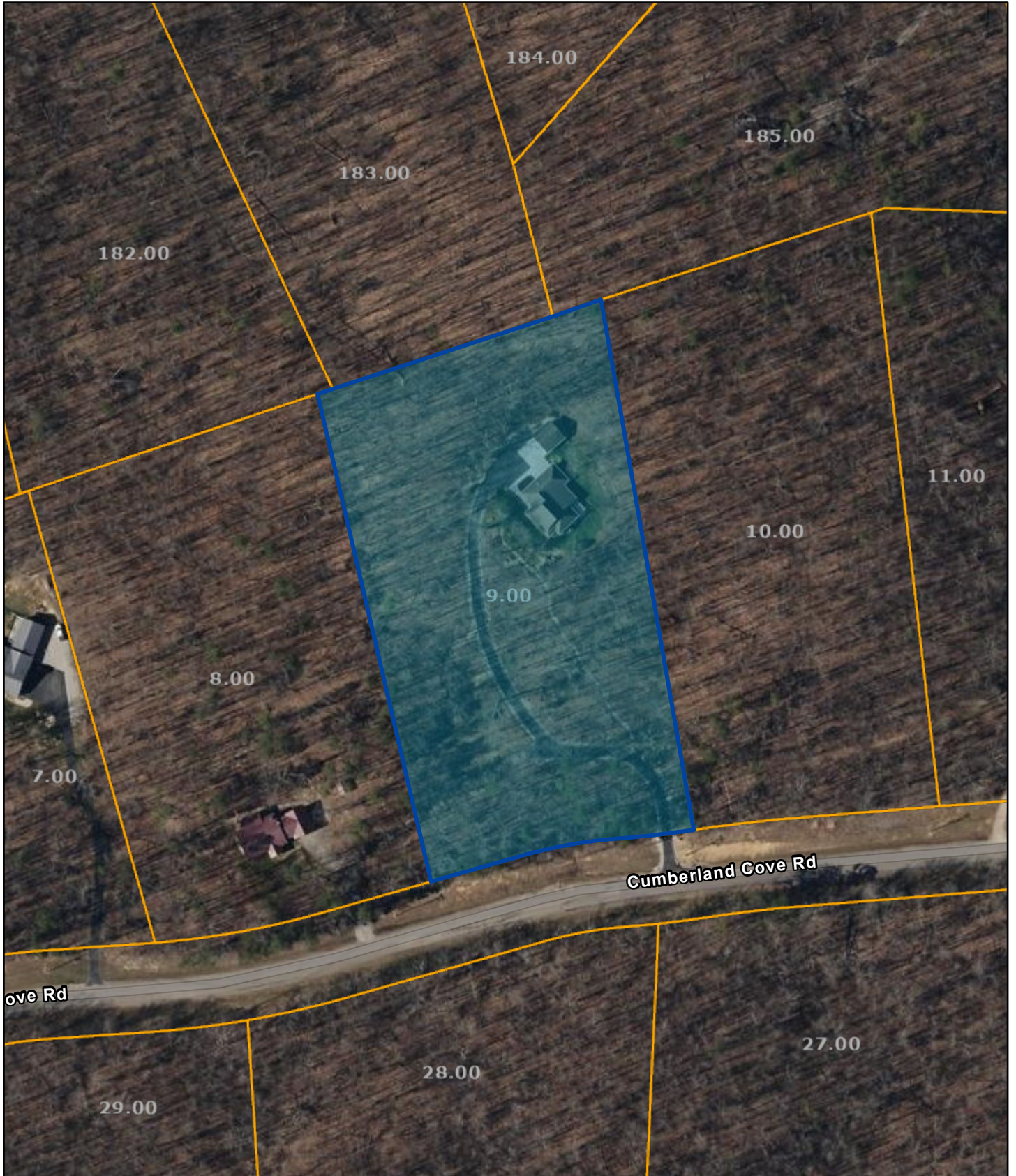

Date: June 27, 2024

County: Putnam
Owner: VANDERVOORT DONALD AND SANDRA
Address: CUMBERLAND COVE RD 354
Parcel Number: 123 009.00
Deeded Acreage: 4.4
Calculated Acreage: 0
Date of TDOT Imagery: 2022
Date of Vexcel Imagery: 2023

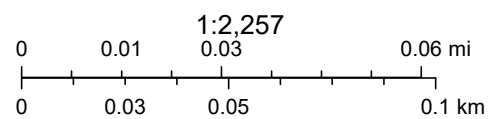

State of Tennessee, Comptroller of the Treasury, Division of Property Assessments (DPA), Esri Community Maps Contributors, Putnam911, Tennessee STS GIS, © OpenStreetMap, Microsoft, Esri, TomTom, Garmin, SafeGraph, GeoTechnologies, Inc, METI/NASA, USGS, EPA, NPS, US Census Bureau, USDA, USFWS

The property lines are compiled from information maintained by your local county Assessor's office but are not conclusive evidence of property ownership in any court of law.